

Working for you



**OUTDATED**



# Ancient Monuments

in Harrogate District

## Introduction

---

**Generations of our ancestors from prehistoric times to the more recent past have left traces of their existence in the landscape. These archaeological remains, in addition to influencing the landscape itself, can tell us about their lives, work and leisure pursuits, even what they ate.**

At the time of writing (2002), there are some 150 scheduled monuments in the Harrogate District. These are continuously being added to as a result of English Heritage's Monuments Protection Programme, which also seeks to rationalise the current overlap of the same building being both scheduled (as an ancient monument) and listed (as a building of architectural or historic interest). Scheduled monuments range from the magnificent ruins of Fountains Abbey, through fortified medieval structures such as Knaresborough Castle and John of Gaunt's Castle, deserted medieval villages, Roman camps and villas, monastic fish ponds, standing stones (the Devil's Arrows) and prehistoric burial mounds, all the way down to a large number of recently scheduled cup and ring marks on the edge of the Wharfe valley.

These monuments provide an important and unique insight into the history of the District. It is essential to safeguard and preserve them for the benefit of present and future generations.

### **What is an ancient monument?**

An ancient monument is defined by the Ancient Monuments and Archaeological Areas Act 1979 as any structure, remains of a structure, or site of a structure, above or below ground, which the Secretary of State for Culture, Media and Sport considers to be of public interest by reason of its historic, architectural, traditional, artistic or archaeological importance. Each County and Unitary



*Saxon cross shaft in St Mary's churchyard, Masham (26943)*

Council (Metropolitan Boroughs jointly within each former Metropolitan County) and English Heritage in Greater London is responsible for maintaining an up-to-date record of archaeological sites and monuments in their areas, known as the Sites and Monuments Record (SMR). The Act requires the Secretary of State to compile a schedule of those monuments deemed to be of national importance and affords protection to them. Government policy in respect of ancient monuments is set out in PPS5: Planning and the Historic Environment published in 2010.



Knaresborough Castle (481)

Archaeological remains should be seen as a finite, and non-renewable resource, in many cases highly fragile and vulnerable to damage and destruction. Appropriate management is therefore essential to ensure that they survive in good condition. In particular, care must be taken to ensure that archaeological remains are not needlessly or thoughtlessly destroyed. They can contain irreplaceable information about our past and the potential for an increase in future knowledge. They are part of our sense of national identity and are valuable both for their own sake and for their role in education, leisure and tourism.

### **Who owns them?**

---

Ancient monuments, whether or not they are scheduled, may be owned by individuals, trusts, businesses, public authorities or English Heritage. Certain monuments are under the guardianship of the Secretary of State, English Heritage or local authorities. In this event, the guardian is responsible for the management and maintenance of the monument, but ownership is unaffected.

### **How are they protected?**

---

Under Section 2 of the Ancient Monuments and Archaeological Areas Act 1979, any works affecting a scheduled monument require scheduled monument consent from the Secretary of State before they can proceed. As already indicated, some buildings and both scheduled and listed. Where this is the case, scheduling takes priority and it is only necessary to apply for scheduled monument consent, not for listed building (or conservation area) consent.

In the case of a scheduled monument, it is a criminal offence:

- To deliberately or recklessly demolish, destroy or damage the monument. *Reckless or deliberate damage to a scheduled monument is punishable on summary conviction by a fine not exceeding the statutory maximum or up to six months imprisonment and on indictment by an unlimited fine or up to two years imprisonment.*
- To carry out any works for the purpose of removing, repairing, altering or extending the monument or any part of it, or flooding or

tipping operations which would affect the monument. *Carrying out unauthorised works to a scheduled monument is punishable on summary conviction by a fine not exceeding the statutory maximum and on indictment by an unlimited fine.*

- To use a metal detector on a scheduled monument or area of archaeological importance without the permission of English Heritage. *The unauthorised use of metal detectors is punishable on summary conviction by a fine not exceeding the statutory maximum. The removal of objects of archaeological or historic interest carries higher penalties, including an unlimited fine on indictment.*

It is desirable that anyone planning to carry out works to an **unscheduled** monument should first consult the local authority or English Heritage, but there is no legal requirement to do so.

### **Does normal maintenance work require scheduled monument consent?**

---

Unlike listed buildings, there is no obligation on an owner to maintain or repair a scheduled monument nor powers to compel an owner to do so though the Secretary of State may undertake repairs, as indicated below). Indeed, an owner proposing to carry out repairs to a scheduled ancient monument requires consent since, if these were carried out insensitively, the archaeological interest of the monument could be impaired. Anyone proposing works which could affect a scheduled monument should consult English Heritage who can provide help and guidance, thus enabling an owner to avoid any infringement of the law.

However, as with 'permitted development' for which it is not necessary to obtain planning permission, certain works may be carried out to scheduled monuments without the need to obtain scheduled monument consent. These are known as 'class consents' and include:

- Agricultural, forestry or horticultural works (including normal gardening, if practised for six years previously, but not including sub-soiling, drainage, planting or uprooting trees, hedges or shrubs or any other works likely to disturb the soil below the depth of normal ploughing.
- Works below 10m if undertaken by the successors of British Coal or their licensees.
- Repair, maintenance or other essential works by the British Waterways Board to ensure the functioning of canals.
- Repair and maintenance of machinery attached to a scheduled monument but involving no alteration to it.
- Works essential for health and safety.
- Works or investigations undertaken, or grant-aided, by English Heritage.
- Archaeological investigations by an applicant for scheduled monument consent.
- Works in accordance with a guardianship agreement.

### **What about proposals for development?**

---

Before submitting a planning application, prospective developers should, as part of their research into the development potential of a site, include an initial



*Aldborough Cross (262), near Boroughbridge.*

'desktop' assessment of whether the site is known, or likely, to contain archaeological remains. If the site appears to be archaeologically sensitive, a fuller investigation may be required. This will normally involve a non-destructive ground survey and, occasionally, ground trenching. Where it is proposed to grant permission for a development which would result in the destruction of archaeological remains, the local planning authority should satisfy itself, **before** granting permission, that the developer has made appropriate and satisfactory provision for the excavation and recording of the remains. As with any grant of planning permission, development must commence within five years.

### **Does scheduled monument consent replace the need for planning permission?**

No. The requirement to obtain scheduled monument consent is in

**addition** to any requirement for planning permission but **replaces** the need to obtain listed building consent (where the monument is also listed) and conservation area consent (where it is situated within a conservation area).

### **Is financial assistance available for maintenance and repairs?**

Owners of scheduled monuments may apply for Historic Buildings and Monuments Grant from English Heritage. Criteria adopted in assessing applications are the importance of the monument, the urgency of the work and the need for financial assistance. The amount and rate of grant likely to be offered is not defined, but will depend on these factors. Applications should be sent directly to the York office of English Heritage.

## What happens if a monument falls into decay?

In cases of emergency, as indicated above, the Secretary of State may instigate urgent works necessary for health and safety or for the preservation of a **scheduled** monument, having given the owner seven days written notice. As a last resort, the Secretary of State may compulsorily acquire **any** monument for the purpose of preserving it. The Secretary of State, English Heritage or a local authority may also acquire any monument by gift or agreement, accept it into guardianship or enter into a maintenance agreement with the owner.

It should be noted that, unlike the case with listed buildings, local authorities have no powers to require emergency repairs or **compulsorily** to acquire ancient monuments.

*Fountains Abbey (26930)*



## ANCIENT MONUMENTS in HARROGATE DISTRICT

(at 11th March 2002)

Parish/ AM No.	Title	Grid Ref:
<b>ALDFIELD</b>		
26930	Fountains Cistercian Abbey; monastic precinct, mill, water management works, agricultural and industrial features and 18th century gardens	SE27466820
<b>A SENBY</b>		
1201	Topcliffe Bridge	SE398759
<b>ASKWITH</b>		
28043	Rock with one cup mark near boundary between Askwith Moor and Denton Moor, 590m ESE of Dunkirk	SE16035086
28044	Rock with cup marks and grooves near boundary between Askwith Moor and Denton Moor, 600m E of Dunkirk	SE16065088
28045	Cup marked rock 640m NE of Whin Hill Farm, Askwith Moor	SE16685056
28046	Cup and groove marked rock, 700m NE of Whin Hill Farm, Askwith Moor	SE16725060
28047	Cup and ring marked rock on ridge 520m S of triangulation pillar on Shooting House Hill, Askwith Moor	SE17105054
28048	Two cup marked rocks near track, 180m E of triangulation pillar on Shooting House Hill, Askwith Moor	SE17285104
28049	Rock with cup marks, rings and grooves near derelict grouse butt, 440m SE of triangulation pillar on Shooting House Hill, Askwith Moor	SE17425076



*New Bridge, Birstwith (138)*

28050	Rock with at least seven cup marks at edge of track on Stoop Hill, 890m SSE of triangulation point on Shooting House Hill, Askwith Moor SE17555028	S of Low Hill Farm	SE18145122
28051	Carved rock below Snowden Crags on Snowden Carr, 100m S of Crag House SE17665144	28062	Cup marked rock near gate in enclosed pasture on Snowden Carr, 460m SW of Washburn Farm SE18145124
28052	Rock with at least two cup marks on Hollin Tree Hill, 840m NNE of Whin Hill Farm, Askwith Moor SE16545085	28063	Two carved rocks south of derelict grouse butt, 840m SSW of Crag House SE17395075
28053	Rock with one large cup mark, 230m E of the triangulation pillar on Shooting House Hill, 610m SSW of Crag House SE17335102	28064	Cairnfield and carved rocks on Snowden Carr 670m SW of Low Hall Farm SE17765099
28054	Rock with one cup mark, 290m S of Crag House, Askwith Moor SE17675125	28065	Cairnfield, enclosures, boulder walling, hollow way and carved rocks towards edge of Snowden Carr centred at 370m SE of Crag House SE17845127
28055	Rock with single cup mark near SE edge of gas pipeline, Snowden Carr, 430m SSE of Crag House, Askwith Moor SE17805114	29140	Cup and grooved marked rock in tree line between New Close Quarry and Poppling Well Beck, 280m SW of Whitbeck Manor SE15864849
28056	Rock with at least two cup marks SE of cairnfield on Snowden Carr, 720m SSE of Crag House SE17895087	29141	Cup and groove marked rock E of New Close Quarry, 300m SW of Whitbeck Manor SE15904839
28057	Cup, ring and groove marked rock in enclosed pasture on Snowden Carr, 500m SE of Crag House SE18075125	<b>BEWERLEY</b>	
28058	Cup, ring and groove marked rock, 400m W of Carr Farm SE18085123	137	Pateley Bridge SE157655
28059	Three carved fragments of gritstone outcrop in enclosed pasture on Snowden Carr, 500m SW of Washburn Farm SE18105121	28099	Rock with complex carving SW of a wall junction, 265m SSW of Far High Westcliff SE16056360
28060	Rock with one or two cup marks near derelict walling below outcrop in enclosed pasture on Snowden Carr, 350m W of Carr Farm SE18125120	28100	Rock with complex pattern of cup, ring and groove marks in wall 250m S of Far High Westcliff SE16086361
28061	Cup, ring and groove marked rock near gate in enclosed pasture on Snowden Carr, 350m	29105	Cup, ring and groove marked rock in wall 220m S of Far High Westcliff SE16076364
		29106	Rock with cup, ring and groove marks in the west side of Guisecliff Wood, 420m SE of Far High Westcliff SE16416356
		29147	Cup and ring marked rock 16m NW of wall junction, 225m S of Far High Westcliff SE16056364

30924	Stony Grooves and Merryfield Hole lead mines	SE09526677 SE09706672 SE09766669 SE09816667 SE09866663 SE09916640 SE09916661 SE09956659 SE10206658
30932	Thornhill's lead level, 500m N of Kiplings Cottage	SE11416473
30936	Prosperous lead mines and smelt mill	SE11936608
30937	Providence smelt mill, 500m S of Minakin Row	SE11656503
30941	Sam O'on Level and Panty O'on Stone, 200m NNE of Low Far Side	SE10986451

#### BIRSTWITH

138	New Bridge	SE235602
-----	------------	----------

#### BOROUGHBRIDGE

262	Aldborough Cross	SE405665
436	Aldborough Roman town	SE405662 SE405666
28221	Stone alignment west of Boroughbridge known as the Devil's Arrows, including three standing stones and the setting for a fourth	SE39076658 SE39096653 SE39156643

#### CATTAL

1192	Cattal Bridge	SE447540
------	---------------	----------

#### DACRE

29107	Rock with at least three cup marks and a basin 100m S of Eastwood Farm, Dacre Banks	SE18506201
29108	Bedrock with cup, ring and possible groove marks 45m SW of Eastwoods Farm, Dacre Banks	SE18496207
29109	Cup, ring and groove marked rock known as the Fertility Stone in wall 110m N of Eastwoods Farm, Dacre Banks	SE18556222
29132	Rock with one cup mark 200m N of Low Hood Gap, Heyshaw	SE17276293
29133	Rock with three groove and three cup marks in base of wall E of track and 50m S of High Hood Gap, Heyshaw	SE17136293

#### GOLDSBOROUGH

28255	Medieval cross base SW of St Mary the Virgin's Church	SE38465607
-------	---	------------

#### GREWELTHORPE

29529	Roman camp 250m W of Hill Top Farm	SE22587735
-------	------------------------------------	------------

#### HAMPSTHWAITE

331	Cockill packhorse bridge	SE259587
-----	--------------------------	----------

#### HARROGATE

297	Spruisty (or Knox) packhorse bridge	SE294577
-----	-------------------------------------	----------

#### HAVERAH PARK

133	Bank Slack (camp)	SE207545-SE210542 SE211542-SE219548
29547	Medieval royal hunting lodge known as John of Gaunt's Castle, immediately NW of Haverhah Park Top	SE21945453

#### HIGH AND LOW BISHOPSIDE

137	Pateley Bridge	SE157655
29104	Cup, ring and groove marked rock 80m SW of Druid's Cave Farm	SE20396478
29530	Ruins of St Mary's Church	SE16326551

#### HUMBERTON

731	Deserted village	SE422686
-----	------------------	----------

#### HUNSGORE

29544	Site of medieval hall 130m S of Manor Farm	SE42875316
-------	--	------------

#### HUTTON CONYERS

1002	Hutton Hall (site of)	SE325735
25572	Round barrow at Moor House	SE35067351
25573	Round barrow 300m WNW of Low Barn	SE35197319
25574	Round barrow in Harland's Plantation	SE35357324
25575	Burtree Hill round barrow	SE35307433



*One of the Devil's Arrows, Boroughbridge (28221)*

25576	Round barrow 350m SE of Blois Hall Farm	SE34807240
25577	Round barrow 350m S of Low Barn	SE35437276
25578	Henge monument 500m NW of Low Barn	SE35257352
25580	Round barrow 150m E of Burtree Hill	SE35447433
25581	Round barrow 120m S of Low Barn	SE35487297
25585	Henge monument 300m N of Nunwick	SE32297483

#### KILLINGHALL

297	Spruisty (or Knox) packhorse bridge	SE294577
-----	-------------------------------------	----------

#### KIRKBY MALZEARD

26935	Motte and bailey castle, known as Mowbray Castle, E of Kirkby Malzeard	SE23757455
-------	--	------------

**KIRKBY OVERBLOW**

13296 Rougemont Castle ringwork and bailey and associated fishponds and outwork  
SE29544630

**KNARESBOROUGH**

87 High Bridge SE345572  
481 Knaresborough Castle SE348569  
26619 St Robert's Cave medieval hermitage,  
90m N of Plumpton Mill Farm SE36105608

**LAVERTON**

1053 Fortress Dyke camp SE179732

**LINDRICK WITH STUDLEY ROYAL & FOUNTAINS**

26930 Fountains Cistercian Abbey; monastic precinct, mill, water management works, agricultural and industrial features and 18th century gardens SE27466820

**MARKINGFIELD HALL**

31349 Markenfield Hall moated medieval fortified house with associated service buildings and park pale  
SE29646708-  
SE29336743-  
SE29676756

**MARKINGTON WITH WALLERTHWAITE**

29535 Wallerthwaite medieval village SE29546478  
29536 Round barrow 250m W of Wallerthwaite SE29196498  
31338 Medieval monastic fishponds immediately E of Park House  
SE26766764  
SE26776773  
31340 Medieval monastic grange and site of medieval settlement at Ninevah SE27756748  
31368 Site of medieval chapel and section of Fountains Park park pale, 170m SW of How Hill Farm SE27606504  
31369 Medieval deer park pale surrounding Fountains Park  
SE26236686  
SE27046686  
SE27096791  
SE27376776  
SE27556748

**MARTON-LE-MOOR**

25579 Henge monument 300m NW of Cana Barn SE36057184

**MASHAM**

26929 Market cross in Masham SE22538070  
26943 Cross shaft in St Mary's churchyard SE22668064

**MIDDLETON**

618 Round Hill, round barrow ½ mile (800m) NNE of Upper Austby Farm SE107500  
28006 Cup and groove marked rock on slope S of Delves Beck 870m E of Moor End Farm, Middleton Moor SE10905116  
28010 Rock with many cup marks on ridge between Dryas Dike and Delves Beck 880m ESE of Blackhill House, Middleton Moor SE10985128  
28011 Rock with many cup marks and one groove between Dryas Dike and Delves Beck 910m ESE of Blackhill House, Middleton Moor SE11015129  
28012 Rock with seven to eight cup marks N of Dryas Dike 720m ESE of Wards End, Middleton Moor SE11125146  
28013 Rock with four cup marks near relict walling N of Dryas Dike 710m ESE of Wards End, Middleton Moor SE11145153  
28014 Cup marked rock and small cairn between Dryas Dike and Foldshaw Ridge 730m ESE of Wards End, Middleton Moor SE11165151  
28015 Rock with one cup mark 860m ENE of Wards End, Langbar Moor SE11315200  
28017 Rock with at least four large cups and a groove north of Dryas Dike 800m ESE of Wards End, Middleton Moor SE11235153

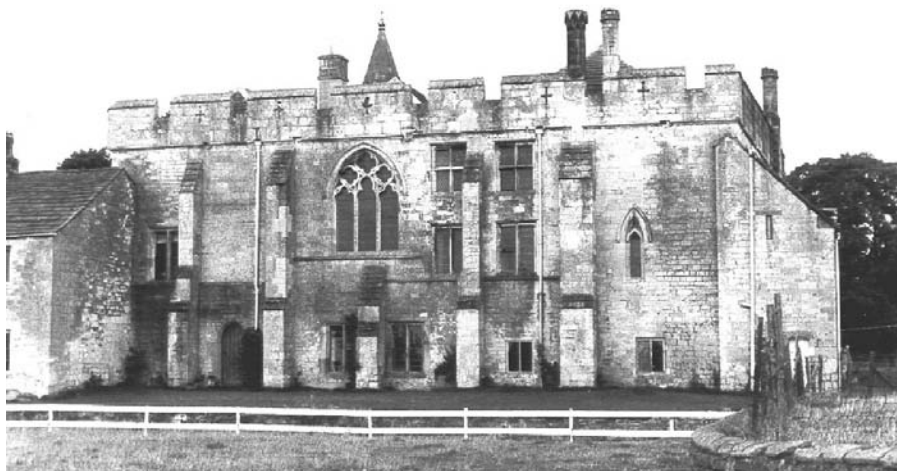

Markenfield Hall, a moated medieval fortified house (31349)

- |       |   |            |       |   |            |
|-------|---|------------|-------|---|------------|
| 28018 | Large rock with cup marks and cup and ring on Foldshaw Ridge 810m ESE of Wards End, Middleton Moor  | SE11285167 | 28031 | Cup marked rock N of track at east end of Foldshaw Ridge, 470m SSE of the shooting shelter in Middleton Moor Enclosure                            | SE11655162 |
| 28019 | Small rock with four cup marks and a large hewn rock with one cupmark on Foldshaw Ridge 830m ESE of Wards End, Middleton Moor                   | SE11305166 | 28032 | Rock with one cup mark in track at E end of Foldshaw Ridge, 480m SSE of the shooting shelter in Middleton Moor Enclosure                          | SE11675161 |
| 28020 | Three carved rocks near grouse butts on Foldshaw Ridge 870m ESE of Wards End, Middleton Moor  | SE11325159 | 28033 | Carved rock and two cairns 180m ESE of the shooting shelter, Middleton Moor Enclosure   | SE11755203 |
| 28021 | Rock with cup marks in SE face near grouse butts on Foldshaw Ridge 860m ESE of Wards End, Middleton Moor  | SE11315161 | 28034 | Cup, ring and groove marked rock W of the path between Black Hill and Loftshaw Gill, 300m NNE of the shooting shelter in Middleton Moor Enclosure | SE11725236 |
| 28022 | Two carved rocks, one dome-shaped and one ridged, near grouse butts on Foldshaw Ridge 880m ESE of Wards End, Middleton Moor                     | SE11355159 | 28035 | Cup and groove marked rock, 310m NE of the shooting shelter in Middleton Moor Enclosure   | SE11775234 |
| 28023 | Cup, ring and groove marked rock at E end of the low ridge between Dryas Dike and Delves Beck 980m ESE of Wards End, Middleton Moor             | SE11365129 | 28036 | Cairn on west flank of High Black Hill, 210m ENE of the shooting shelter in Middleton Moor Enclosure  | SE11835215 |
| 28024 | Cup and groove marked rock near grouse butts on Foldshaw Ridge 905m ESE of Wards End, Middleton Moor  | SE11355158 | 28037 | Rock with one large cup mark on the S slope of High Black Hill, 330m E of the shooting shelter in Middleton Moor Enclosure                        | SE11915214 |
| 28025 | Rock with two deep cup marks N of track along Foldshaw Ridge, 460m SW of the shooting shelter, Middleton Moor                                   | SE11345170 | 28038 | Cup, ring and groove marked rock on S slope of High Black Hill, 350m E of the shooting shelter in Middleton Moor Enclosure                        | SE11935211 |
| 28026 | Cup and groove marked rock on flat ground S of Foldshaw Ridge, 510m SSW of the shooting shelter, Middleton Moor                                 | SE11495158 | 28039 | Cairn and carved rock on High Black Hill, 410m ENE of the shooting shelter in Middleton Moor Enclosure  | SE11985220 |
| 28027 | Rock with seven cup marks enclosed by a groove S of Foldshaw Ridge, 490m S of shooting shelter, Middleton Moor                                  | SE11565163 | 28040 | Cup marked rock on slope, 480m ENE of the shooting shelter in Middleton Moor Enclosure  | SE12055219 |
| 28028 | Rock with a complex design of small cup marks and shallow grooves S of Foldshaw Ridge, 440m south of the shooting shelter, Middleton Moor       | SE11575164 | 28041 | Cup and groove marked rock on S slope of High Black Hill, 750m N of March Ghyll Reservoir, Middleton Moor Enclosure                               | SE12105208 |
| 28029 | Cup and ring marked rock between track and grouse butt N of Dryas Dike, 620m S of the shooting shelter, Middleton Moor                          | SE11605146 | 28042 | Cup, ring and groove marked rock near ford across Whinthorn Ridge Gill in Middleton Moor Enclosure, 430m NNE of March Ghyll Reservoir             | SE12415169 |
| 28030 | Partially quarried cup and groove marked rock between track and wall at E end of Foldshaw Ridge, 470m S of the shooting shelter, Middleton Moor | SE11615161 | 28082 | Gatepost with cup marks and grooves 350m SSE of West Moor House, at side of road 500m W of Bow Beck   | SE12365033 |



St Roberts Cave, Knaresborough (26619)

#### MIDDLETON QUERNHOW

- |     |                         |          |
|-----|-------------------------|----------|
| 423 | Middleton Quernhow Hall | SE334783 |
|-----|-------------------------|----------|

#### NESFIELD WITH LANGBAR

- |       |  |            |
|-------|--|------------|
| 618   | Round Hill, round barrow ½ mile (800m) NNE of Upper Austby Farm                  | SE107509   |
| 28001 | Three carved rocks on Long Ridge 420m SE of Wards End, Middleton Moor            | SE10775148 |
| 28002 | Rock with cup marks and long groove 750m ESE of Blackhill House, Middleton Moor  | SE10885138 |
| 28003 | Rock with cup marks and short groove 740m ESE of Blackhill House, Middleton Moor | SE10875139 |
| 28004 | Cup marked rock and cairn near path 775m ESE of Blackhill House, Middleton Moor  | SE10905142 |

28005	Two cup marked rocks between Dryas Dike and Delves Beck 810m ESE of Blackhill House, Middleton Moor	SE10915129
28006	Cup and groove marked rock on slope S of Delves Beck 870m E of Moor End Farm, Middleton Moor	SE10905116
28007	Five carved rocks grouped between Dryas Dike and Delves Beck 840m ESE of Blackhill House, Middleton Moor	SE10935126
28008	Prominent rock with one cup mark at apex on ridge between Dryas Dike and Delves Beck 830m ESE of Blackhill House, Middleton Moor	SE10935130
28009	Rock with at least eight cups and two long grooves on ridge between Dryas Dike and Delves Beck 870m ESE of Blackhill House, Middleton Moor	SE10975127
28010	Rock with many cup marks on ridge between Dryas Dike and Delves Beck 880m ESE of Blackhill House, Middleton Moor	SE10985128
28015	Rock with one cup mark 860m ENE of Wards End, Langbar Moor	SE11315200
28016	Cup and ring marked rock known as Langbar Rock 750m ENE of Wards End, Langbar Moor	SE11185205

#### NORTH DEIGHTON

26621	Howe Hill motte and bailey castle	SE39395168
26622	Green Howe bowl barrow, 280m S of Bank House	SE38865124

#### NORTH RIGTON

29538	Moated site 50m NE of North Rigton School	SE28204938
-------	---	------------

#### NORTH STAINLEY WITH SLENINGFORD

64	Tanfield Bridge	SE270787
29528	Castle Dikes defended Roman villa	SE29147558

#### NORWOOD

133	Bank Slack (camp)	SE207545- SE210542 SE211542- SE219548
-----	-------------------	--

#### RIPLEY

416	Ripley Park cross	SE272606
465	Site of deserted village at High Cayton	SE287630
26928	Village cross with sundial and stocks	SE28396051
26931	Cross base in All Saints' churchyard	SE28336051

#### RIPON

149	St Anne's Chapel	SE315710
265	Ailey Hill	SE317711
1282	Ripon Minster Close	SE31467116

#### ROECLIFFE

29533	Site of Roman fort and settlement 400m north of Brickyard Farm	SE38646664
-------	--	------------

#### SAWLEY

335	Butterton Bridge	SE237665
31369	Medieval deer park pale surrounding Fountains Park	SE26236686 SE27096791

#### SOUTH STAINLEY WITH CAYTON

465	Site of deserted village at High Cayton	SE287630
-----	---	----------

#### SPOFFORTH WITH STOCKELD

13273	Spofforth Castle magnates' residence	SE36075112
29102	Cup and ring marked rock near Green Hags Lane, Spofforth, 130m W of Lodge Farm	SE34535080

#### STAINBURN

29143	Cup and ring marked rock on Little Alms Cliff	SE23245225
-------	---	------------



Spofforth Castle (13273)

## STONEBECK DOWN

30924 Stony Grooves and Merryfield  
Hole lead mines SE10206658

## STONEBECK UP

524 Settlement site at Middlesmoor SE091743

## SWINTON WITH WATHERSMARSKÉ

274 Camp and tumulus on Roomer  
Common SE225788

## THORNTHWAITE WITH PADSIDE

214 Thornthwaite packhorse bridge SE174593

## THRUSCROSS

28092 A group of seven carved rocks and  
four small cairns, S of Eller Edge Nook  
and 730m ENE of High Lathé,  
Skyreholme SE09006148

29138 Two carved rocks at the W corner of  
Raven Stones Plantation on Rocking  
Moor, 400m W of Brae SE11935808

29139 Two cup marked rocks forming part of  
a group of prominent rocks known as  
Raven Stones on Rocking Moor,  
500m WSW of Brae SE11845801

## WESTON

28066 Small cairnfield with carved rocks  
N of the plantation on Weston Moor  
centred 730m NW of Weston  
Moor Cottage SE18424967

28067 Rock with at least eight cups S of track  
on Weston Moor 480m WNW of  
Weston Moor Cottage SE18544938

28068 Cup, ring and groove marked rock  
S of track on Weston Moor 500m  
WNW of Weston Moor Cottage SE18524940

28069 Rock with large oval cup E of plantation  
on Weston Moor 830m WSW of  
Dob Park House Farm SE18594951

28070 Carved rock near NE corner of  
the plantation on Weston Moor 550m  
NW of Weston Moor Cottage SE18584957

28071 Rock with at least two cups and a groove  
E of the plantation on Weston Moor 450m  
NW of Weston Moor Cottage SE18644951

28072 Rock with five or more cups S of track  
on Weston Moor 300m WNW of  
Weston Moor Cottage SE18694933

28073 Rock with one cup mark E of the  
plantation on Weston Moor 380m NW  
of Weston Moor Cottage SE18724947



*Thornthwaite packhorse bridge (214)*

28074 Cairn 7m in diameter N of track E of  
plantation on Weston Moor 450m WNW  
of Weston Moor Cottage SE18574941

28075 Cairn 6m in diameter S of track E of  
plantation on Weston Moor 300m WNW  
of Weston Moor Cottage SE18704930

28076 Rock with one cup mark and two short  
grooves, S of Snowden Beck in Eilers  
Wood, Dob Park, 570m SE of  
Carr Farm SE18985094

28077 Two carved rocks south of Snowden  
Beck in Eilers Wood, Dob Park, 570m  
SE of Carr Farm SE18995094

28078 Rock with at least 30 cup marks and  
some grooves near NE end of ridge,  
S of Snowden Beck in Eilers Wood,  
Dob Park, 400m N of Low Park SE19015101

28079 Rock with cup marks enclosed by grooves  
at NE end of ridge, S of Snowden Beck  
in Eilers Wood, Dob Park, 420m N  
of Low Park SE19025102

28080 Rock with at least 33 cup marks, some  
enclosed by grooves, at top of slope  
between fence and Snowden Beck in  
Eilers Wood, Dob Park, 600m NE of  
Midge Hall SE18955099

28081 Cup marked rock 42m W of gate near  
Dob Park Bridge, adjacent to track on S  
bank of River Washburn SE19565086

29152 A 17th century park lodge known as Dobpark  
Lodge in Dob Park, near Otley SE19095023

## More information

For further information on ancient monuments please contact:

Conservation & Design Team, Harrogate Borough Council,  
Department of Technical Services, Knapping Mount,  
West Grove Road, HARROGATE HG1 2AE.

Tel: (01423) 556589/91/93

County Archaeologist, North Yorkshire County Council,  
Heritage Unit, County Hall, NORTHALLERTON DL7 8AH.

Tel: (01609) 532330

English Heritage, 37 Tanner Row, YORK YO1 6WP.

Tel: (01904) 601986